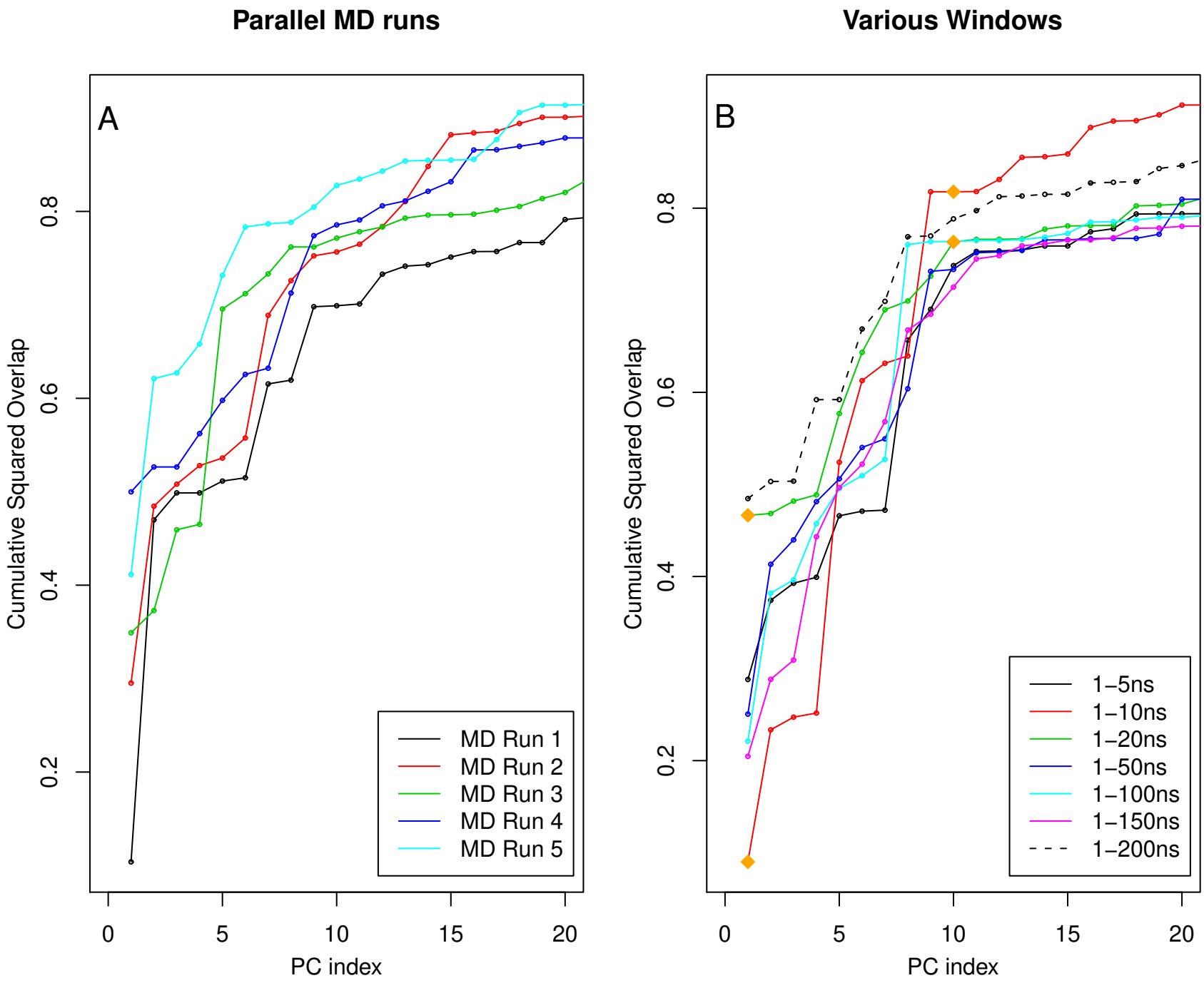
Parallel MD runs
A
Cumulative Squared Overlap
0.2
0.4
0.6
0.8
0
5
10
15
20
PC index
MD Run 1
MD Run 2
MD Run 3
MD Run 4
MD Run 5
Various Windows
B
Cumulative Squared Overlap
0.2
0.4
0.6
0.8
0
5
10
15
20
PC index
1–5ns
1–10ns
1–20ns
1–50ns
1–100ns
1–150ns
1–200ns