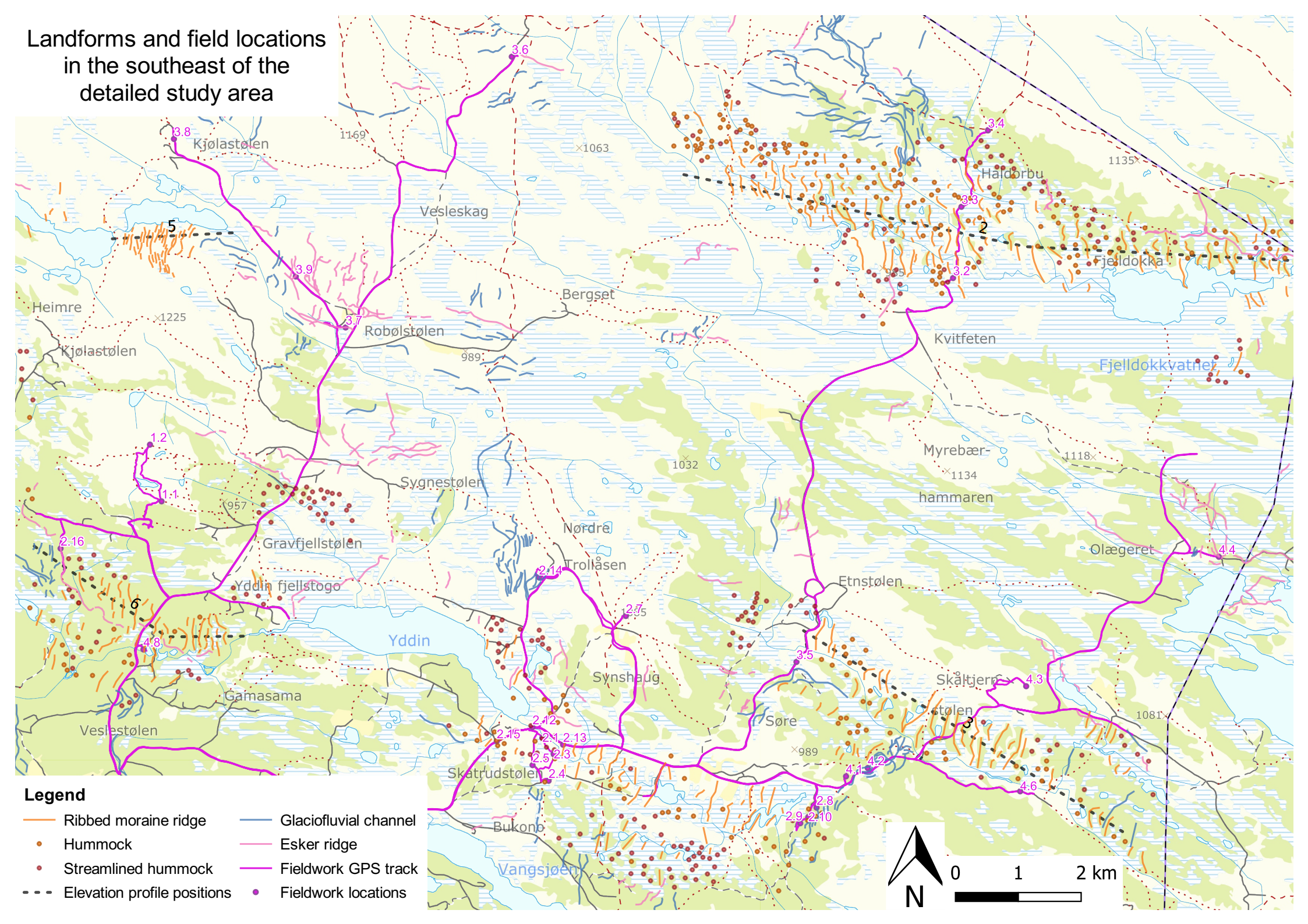Landforms and field locations in the southeast of the detailed study area